

平成十九年三月作成

街区番号	2-1BL
街区面積	5624.40
画地面積	5624.34

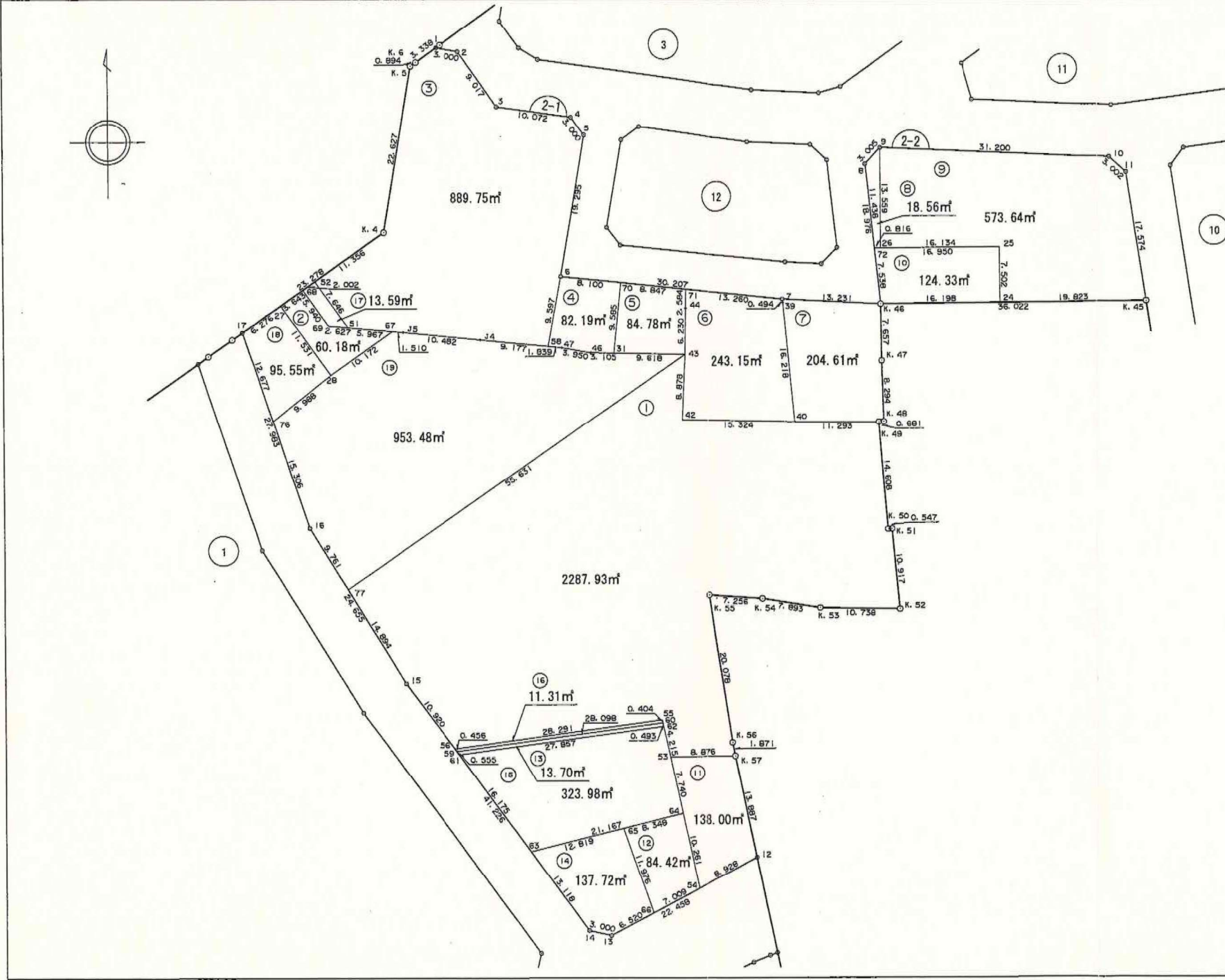

S=1:500

(世界測地系)

東久留米市

画地面積計算簿

地番 2-1BL1								
測点	X	Y	DX	Y × DX	内角	方向角	辺長	
2.17	-26554.415	-27005.943						
2.27	-26550.779	-27000.827	-5.760	155524.763520	269-58-16	54-35-53	6.276	
2.28	-26560.175	-26994.142	-3.492	94263.543864	89-57-12	144-34-09	11.531	
2.67	-26554.271	-26985.858	5.777	-155897.301666	220-18-04	54-31-21	10.172	
2.J5	-26554.398	-26984.353	-1.141	30789.146773	180-43-39	94-49-25	1.510	
2.J4	-26555.412	-26973.920	-1.919	51762.952480	180-06-29	95-33-04	10.482	
2.58	-26556.317	-26964.787	-1.085	29256.793895	179-57-19	95-39-33	9.177	
2.47	-26556.497	-26962.956	-0.872	23511.697632	184-28-30	95-36-52	1.839	
2.46	-26557.189	-26959.067	-0.744	20057.545848	170-52-12	100-05-22	3.950	
2.31	-26557.241	-26955.962	-0.232	6253.783184	180-06-46	90-57-34	3.105	
2.43	-26557.421	-26946.345	-9.050	243864.422250	271-24-01	91-04-20	9.618	
2.42	-26566.291	-26946.728	-9.176	247263.176128	88-40-18	182-28-21	8.878	
2.40	-26566.597	-26931.407	-0.341	9183.609787	179-02-00	91-08-39	15.324	
K.49	-26566.632	-26920.114	-14.593	-392845.223602	265-02-10	90-10-39	11.293	
K.50	-26581.190	-26918.895	-14.516	390754.679820	90-23-16	175-12-49	14.608	
K.51	-26581.148	-26918.349	-10.827	291444.964623	268-58-48	85-36-05	0.547	
K.52	-26592.017	-26917.318	-10.664	287046.279152	276-30-45	174-34-53	10.917	
K.53	-26591.812	-26928.055	1.450	-39045.679750	187-58-50	271-05-38	10.738	
K.54	-26590.567	-26935.850	1.729	-46572.084650	174-45-00	279-04-28	7.893	
K.55	-26590.083	-26943.090	-19.355	521483.506950	77-18-41	273-49-28	7.256	
K.56	-26609.922	-26939.996	-21.675	583924.413300	177-42-37	171-08-09	20.078	
K.57	-26611.758	-26939.634	-1.959	52774.743006	280-21-36	168-50-46	1.871	
2.53	-26611.881	-26948.510	3.989	-107497.606390	258-04-35	269-12-22	8.876	
2.62	-26607.769	-26949.438	4.597	-123886.566486	181-51-46	347-16-57	4.215	
2.60	-26607.284	-26949.531	0.881	-23742.536811	179-09-21	349-08-43	0.493	
2.55	-26606.888	-26949.613	-3.440	92706.668720	93-54-22	348-18-04	0.404	
2.56	-26610.724	-26977.643	4.931	-133026.757633	241-11-33	262-12-26	28.291	
2.15	-26601.957	-26984.154	29.769	-803291.280426	185-00-33	323-23-59	10.920	
2.16	-26580.955	-26997.070	47.542	-1283494.701940	193-06-18	328-24-32	24.655	
合 計			倍面積			坪数		
			面積					

